

KO KO MO

(I LOVE YOU SO)

Words and Music by
FOREST WILSON,
JAKE PORTER
and EUNICE LEVY

Arranged by
LARRY WAGNER

1st Saxophone Eb Alto

(Mambo Blues Tempo)

1st Saxophone
(Eb Alto)

5 (Soft)

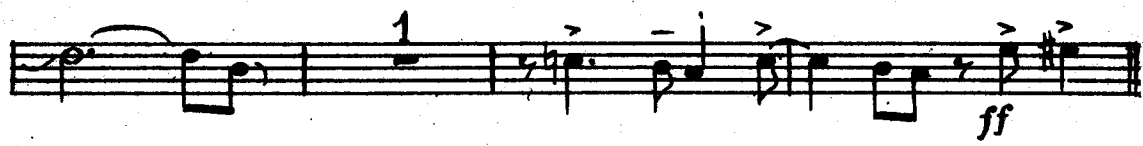

H

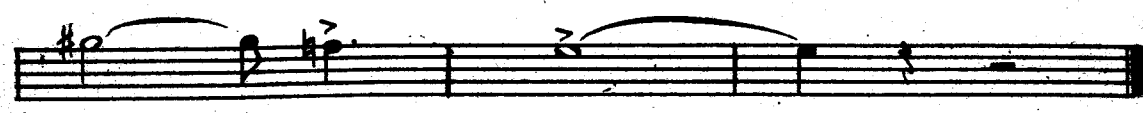

1st Saxophone Eb Alto

KO KO MO

Arranged by
LARRY WAGNER

(I LOVE YOU SO)

Words and Music by
**FOREST WILSON,
JAKE PORTER
and EUNICE LEVY**

2nd Saxophone Bb Tenor

Mambo-Blues Tempo

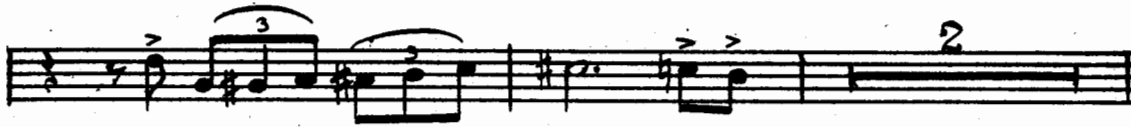
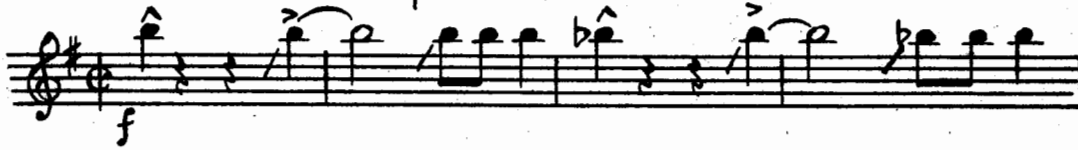

2nd Saxophone Bb Tenor

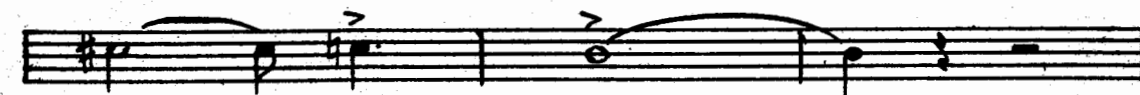
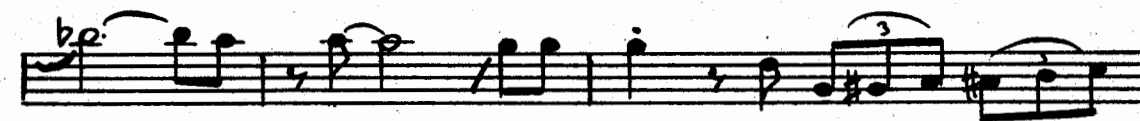

2nd Saxophone
(Bb Tenor)

KO KO MO

(I LOVE YOU SO)

Arranged by
LARRY WAGNER

Words and Music by
FOREST WILSON,
JAKE PORTER
and EUNICE LEVY

3rd Saxophone Eb Alto

Mambo-Blues Tempo

Introduction musical notation for 3rd Saxophone Eb Alto, featuring a treble clef, key signature of one sharp (F#), and a 4/4 time signature. The notation includes a dynamic marking 'f' and various rhythmic patterns with accents and slurs.

A Verse

Verse musical notation for 3rd Saxophone Eb Alto, featuring a treble clef, key signature of one flat (Bb), and a 4/4 time signature. The notation includes a dynamic marking 'mf' and '(Soli)'.

Verse musical notation for 3rd Saxophone Eb Alto, featuring a treble clef, key signature of one flat (Bb), and a 4/4 time signature.

Verse musical notation for 3rd Saxophone Eb Alto, featuring a treble clef, key signature of one flat (Bb), and a 4/4 time signature.

B Chos.

Chorus musical notation for 3rd Saxophone Eb Alto, featuring a treble clef, key signature of one flat (Bb), and a 4/4 time signature.

Copyright 1955 by MERIDIAN MUSIC CORP., 35 West 51st Street, New York 19, N. Y.
International Copyright Secured Engraved & Printed in U.S.A.
All Rights Reserved Including Public Performance for Profit

3rd Saxophone
(Eb Alto)

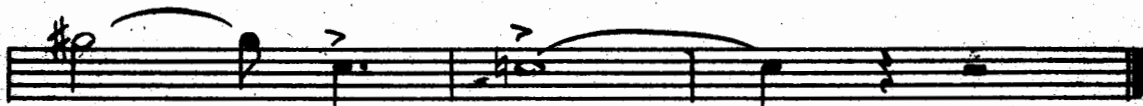
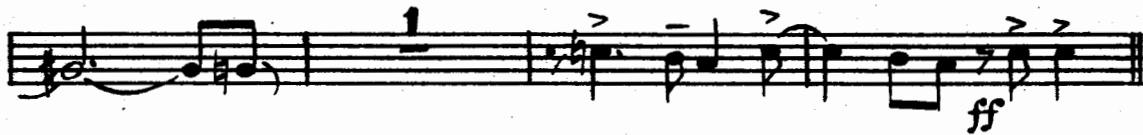
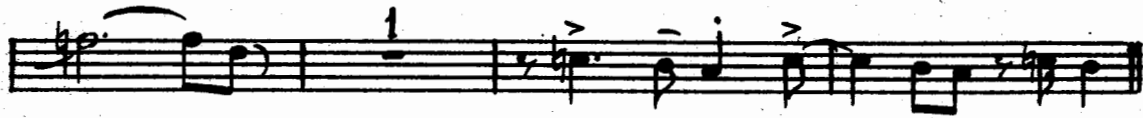

3rd Saxophone Eb Alto

KO KO MO

(I LOVE YOU SO)

Words and Music by
FOREST WILSON,
JAKE PORTER
and EUNICE LEVY

Arranged by
LARRY WAGNER

4th Saxophone Bb Tenor

Mambo-Blues Tempo

The Chorus section, marked with a square box containing the letter 'B'. The key signature changes to one sharp (F#). The melody consists of eighth and quarter notes with slurs and accents.

4th Saxophone Bb Tenor

G (Soft)

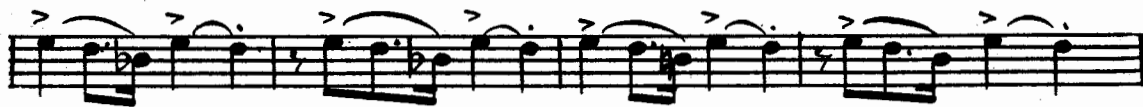

H

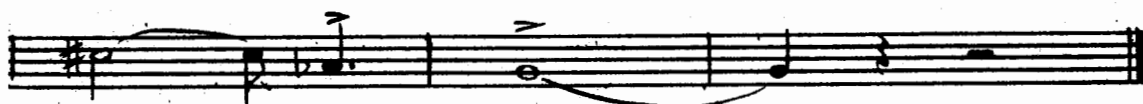
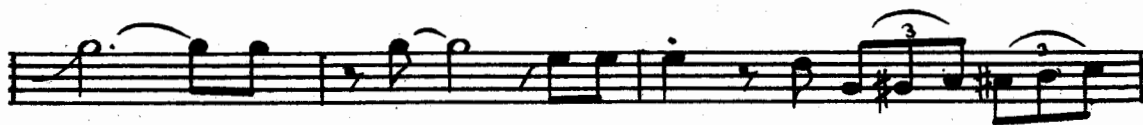

4th Saxophone
(B \flat Tenor)

KO KO MO

Arranged by
LARRY WAGNER

(I LOVE YOU SO)

Words and Music by
**FOREST WILSON,
JAKE PORTER
and EUNICE LEVY**

5th Saxophone Eb Baritone

(Mambo-Blues Tempo)

f

A Verse

mf (Solo)

B Chos.

1.

2. 1 12 **C** **D** *f* *cresc.*

1 **E** 11 *ff*

F 1 *f*

1

G (Soft) 1

2 **H** *ff*

5th Saxophone Eb Baritone

KO KO MO

(I LOVE YOU SO)

Arranged by
LARRY WAGNER

Words and Music by
**FOREST WILSON,
JAKE PORTER
and EUNICE LEVY**

1st Trumpet in Bb

(Mambo-Blues Tempo)

A (Sax.)

B

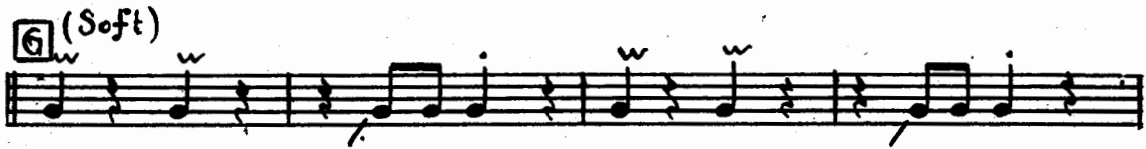

1st Trumpet in Bb

KO KO MO

Arranged by
LARRY WAGNER

(I LOVE YOU SO)

Words and Music by
FOREST WILSON,
JAKE PORTER
and EUNICE LEVY

2nd Trumpet in Bb

(Mambo-Blues Tempo)

A Verse

B Chos

2.
C
p

D
f cresc. ff

E
11
F
f

G (Soft)

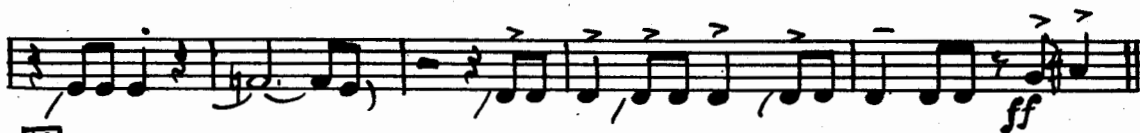
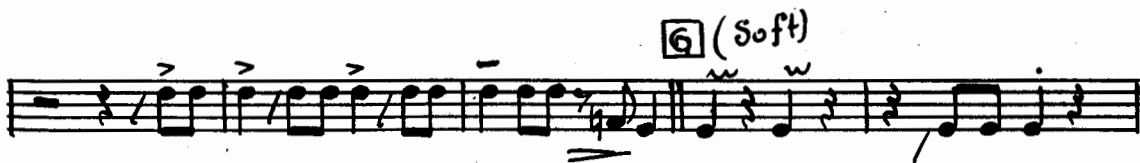

H

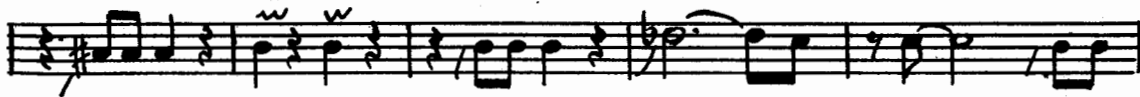
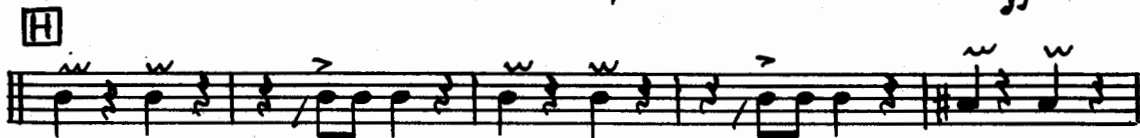

2nd Trumpet in Bb

KO KO MO

(I LOVE YOU SO)

Arranged by
LARRY WAGNER

Words and Music by
FOREST WILSON,
JAKE PORTER
and EUNICE LEVY

3rd Trumpet in Bb

(Mambo-Blues Tempo)

2. **C**
p

D
f *cresc.* *ff*

E **F**
f

G (Soft)

ff

H

3rd Trumpet in Bb

KO KO MO

(I LOVE YOU SO)

Arranged by
LARRY WAGNER

Words and Music by
FOREST WILSON,
JAKE PORTER
and EUNICE LEVY

1st Trombone

(Mambo-Blues Tempo)

A Verse

B Chos.

2.

C

p

D

E (Soli-Lead)

f *crese.* *ff*

F

f

G (Soft)

ff

H

ff

1st Trombone

Detailed description of the musical score: The score is written for a 1st Trombone and consists of 12 staves. It begins with a dynamic marking of *p* (piano) and a circled measure number '2'. The first staff contains a half note chord, followed by eighth notes with accents. The second staff continues with eighth notes and a half note. The third staff features a circled measure number 'D', eighth notes with accents, and a dynamic marking of *f* (forte). The fourth staff is marked '(Soli-Lead)' and contains sixteenth-note runs with a dynamic of *f*, followed by a crescendo (*crese.*) and a fortissimo (*ff*) section. The fifth staff has a circled measure number 'F', eighth notes with accents, and a dynamic of *f*. The sixth staff continues with eighth notes and a circled measure number '2'. The seventh staff is marked '(Soft)' and contains sixteenth-note runs with a dynamic of *ff*. The eighth staff continues with sixteenth-note runs and a dynamic of *ff*. The ninth staff has a circled measure number 'H', eighth notes with accents, and a dynamic of *ff*. The tenth staff continues with eighth notes and a dynamic of *ff*. The eleventh staff features eighth notes with accents and a dynamic of *ff*. The twelfth staff concludes with eighth notes and a dynamic of *ff*.

1st Trombone

KO KO MO

(I LOVE YOU SO)

Arranged by
LARRY WAGNER

Words and Music by
FOREST WILSON,
JAKE PORTER
and EUNICE LEVY

2nd Trombone

(Mambo-Blues Tempo)

A Verse

B Chos.

2.

C

p

D

E (Soli) *f* *cresc.* *ff*

F

f

G (Soft) *2*

H *ff*

2nd Trombone

KO KO MO

Arranged by
LARRY WAGNER

(I LOVE YOU SO)

Words and Music by
FOREST WILSON,
JAKE PORTER
and EUNICE LEVY

3rd Trombone

(Mambo-Blues Tempo)

A Verse

B Chos.

2. 2 [C] 12

D

f cresc. ff

(Solo)

F

2

G (Soft)

3

H ff

3rd Trombone

KO KO MO

(I LOVE YOU SO)

Arranged by
LARRY WAGNER

Words and Music by
FOREST WILSON,
JAKE PORTER
and EUNICE LEVY

Guitar

(Mambo-Blues Tempo)

KO KO MO

(I LOVE YOU SO)

Arranged by
LARRY WAGNER

Words and Music by
FOREST WILSON,
JAKE PORTER
and EUNICE LEVY

Drums

(Mambo-Blues Tempo)

(Mambo Style Rhythm - Make it Rock)

KO KO MO

(I LOVE YOU SO)

Arranged by
LARRY WAGNER

Words and Music by
FOREST WILSON,
JAKE PORTER
and EUNICE LEVY

Bass

(Mambo-Blues Tempo)

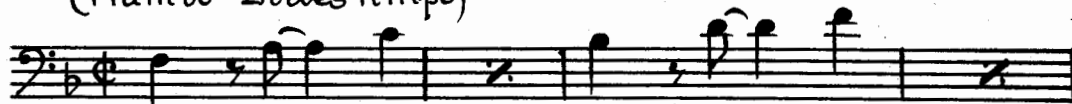

A Verse

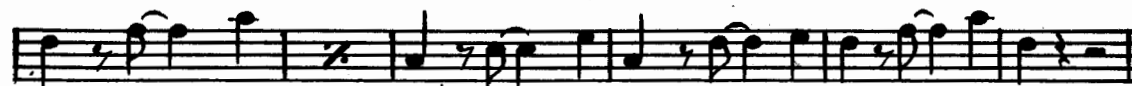

B Chos.

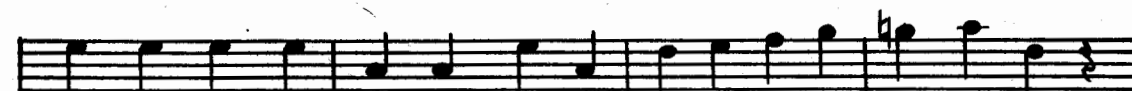
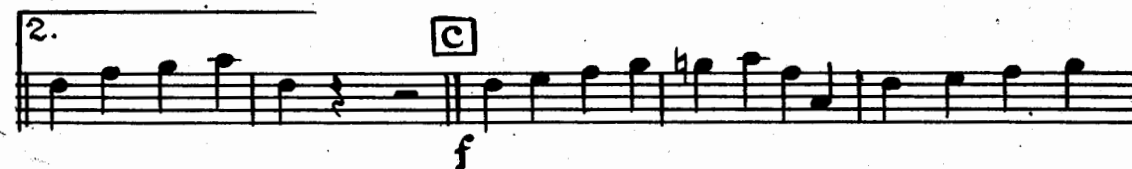

D
f cresc. ff

E

F
f

G (Soft)

H
ff

Bass

KO KO MO

(I LOVE YOU SO)

Arranged by
LARRY WAGNER

Words and Music by
FOREST WILSON,
JAKE PORTER
and EUNICE LEVY

Piano

(Mambo-Blues Tempo)

f

p

C Tong F add 6 9#

Verse

A

mf
Talk to me ba-by
heard what you told me
dimples on her el-bows

whis-per in my
hear-d what you
dimples on her

ear.
said.
Knees.

I
There's

Talk to me ba-by
heard what you told me
dimples on her el-bows

whis-per in my
hear-d what you
dimples on her

ear.
said.
Knees.

Don't
She

Come a lit-tle clo-ser
war-ry my-ty pret-ty
thrills and thrills me,

don't have no
won't lose my
with just a lit-tle

fear.
head.
squeeze.

Don't you

B

Kno--w I love_ you so---o. Don't_ you

Kno--w I love_ you so---o. When I hol-ler

hey, hey, KO-KO-MO

(Tenor Sax.)

(Tenor Sax.)

Piano 2

KO KO MO

(I LOVE YOU SO)

Arranged by
LARRY WAGNER

Words and Music by
FOREST WILSON,
JAKE PORTER
and EUNICE LEVY

Violins A-B-C

(Mambo Blues Tempo)

A Verse

Talk to me ba-by whis - per in my ear. I
heard what you told me hear - - - d what you said. There's
dimples on her el - bows dim - ples on her Knees.

Talk to me ba-by whis - per in my ear. Don't
heard what you told me hear - - - d what you said. She
dimples on her el - bows dim - ples on her Knees

Come a lit - tle clo - ser - - don't have no fear. Don't you
wor - ry my - - y pret - ty - - want lose my head.
thrills - - and - - thrills me, with just a lit - tle squeeze.

B Chos.

Kno...w I love - you so...o. Don't - you

Kno...w I love - you so...o. When I hol - ler

hey, hey, KO - KO - MO.

Copyright 1955 by MERIDIAN MUSIC CORP., 35 West 51st Street, New York 19, N. Y.
International Copyright Secured Engraved & Printed in U.S.A.
All Rights Reserved Including Public Performance for Profit

2. Tenor Sax. C

(Tritot.)

D
f *cresc.* *ff*

E Trombs - Sax's.

Violins 2

Violins 3